

6

Fl.

Eng. Hrn.

Hrn. in F

Trump.

Tromb. 1

Tromb. 2

Tub.

6

V. I

V. II

Vla.

Vlc.

D.B.

II

Fl.

Eng. Hrn.

Hrn. in F

Trump.

Tromb. 1

Tromb. 2

Tub.

II

V. I

V. II

Vla.

Vlc.

D.B.

16

Fl.

Eng. Hrn.

Hrn. in F

Trump.

Tromb. 1

Tromb. 2

Tub.

16

V. I

V. II

Vla.

Vlc.

D.B.

f

21

Fl

Eng. Hrn.

Hrn. in F

Trump.

Tromb. 1

Tromb. 2

Tub.

21

V. I

V. II

Vla.

Vlc.

D.B.

26

Fl

Eng. Hrn.

Hrn. in F

Tub.

26

V. II

Vla.

D.B.

31

Fl

Eng. Hrn.

Hrn. in F

Tromb. 1

Tromb. 2

Tub.

31

V. II

Vla.

Vlc.

D.B.

36

Fl

Eng. Hrn.

Hrn. in F

Tromb. 1

Tromb. 2

Tub.

36

V. I

V. II

Vla.

Vlc.

D.B.

Detailed description of the musical score: The score is for measures 36-40. The key signature has one sharp (F#). The time signature is 4/4. The Flute (Fl) part starts in measure 36 with a melodic line. The English Horn (Eng. Hrn.) part enters in measure 37 with a similar melodic line. The Horn in F (Hrn. in F) part has a rest in measure 36 and enters in measure 37. The Trombone 1 (Tromb. 1) part has a rhythmic pattern of eighth notes starting in measure 36. The Trombone 2 (Tromb. 2) part has a similar rhythmic pattern starting in measure 37. The Tubist (Tub.) part has a low, sustained note in measure 36 and 40, with a slur over measures 37-39. The Violin I (V. I) part has a rhythmic pattern of eighth notes starting in measure 37. The Violin II (V. II) part has a melodic line starting in measure 37. The Viola (Vla.) part has a melodic line starting in measure 37. The Violoncello (Vlc.) part has a melodic line starting in measure 37. The Double Bass (D.B.) part has a low, sustained note in measure 36 and 40, with a slur over measures 37-39.

41

Fl.

Eng. Hrn.

Trump.

Tromb. 1

Tromb. 2

Tub.

V. I

V. II

Vla.

Vlc.

D.B.

mf

46

Fl

Eng. Hrn.

Hrn. in F

Trump.

Tromb. 1

Tromb. 2

Tub.

46

V. I

V. II

Vla.

Vlc.

D.B.

51

56

Fl.

Eng. Hrn.

Hrn. in F

Trump.

Tromb. 1

Tromb. 2

Tub.

56

V. I

V. II

Vla.

Vlc.

D.B.

61

Fl.

Eng. Hrn.

Hrn. in F

Trump.

Tromb. 1

Tromb. 2

Tub.

61

V. I

V. II

Vla.

Vlc.

D.B.

Detailed description of the musical score: The score is for measures 61 through 64. The key signature has one sharp (F#). The time signature is 4/4. The Flute part (Fl.) plays a sequence of eighth notes: G4, A4, B4, C5, D5, E5, F5, G5, A5, B5, C6, D6, E6, F6, G6, A6, B6, C7. The English Horn (Eng. Hrn.) and Horn in F (Hrn. in F) parts play a sequence of quarter notes: G4, A4, B4, C5, D5, E5, F5, G5, A5, B5, C6, D6, E6, F6, G6, A6, B6, C7. The Trumpet (Trump.) part plays a sequence of quarter notes: G4, A4, B4, C5, D5, E5, F5, G5, A5, B5, C6, D6, E6, F6, G6, A6, B6, C7. The Trombone 1 (Tromb. 1) part has rests in measures 61 and 62, then plays eighth notes: G2, A2, B2, C3, D3, E3, F3, G3, A3, B3, C4, D4, E4, F4, G4, A4, B4, C5. The Trombone 2 (Tromb. 2) part plays eighth notes: G2, A2, B2, C3, D3, E3, F3, G3, A3, B3, C4, D4, E4, F4, G4, A4, B4, C5. The Tubist (Tub.) part has a long note with a slur in measure 61, then rests in measures 62 and 63, and a long note with a slur in measure 64. The Violin I (V. I) part has rests in measures 61 and 62, then plays a sequence of quarter notes: G4, A4, B4, C5, D5, E5, F5, G5, A5, B5, C6, D6, E6, F6, G6, A6, B6, C7. The Violin II (V. II) part plays eighth notes: G4, A4, B4, C5, D5, E5, F5, G5, A5, B5, C6, D6, E6, F6, G6, A6, B6, C7. The Viola (Vla.) part plays eighth notes: G4, A4, B4, C5, D5, E5, F5, G5, A5, B5, C6, D6, E6, F6, G6, A6, B6, C7. The Violoncello (Vlc.) part has rests in measures 61, 62, and 63, and a long note with a slur in measure 64. The Double Bass (D.B.) part has a long note with a slur in measure 61, then rests in measures 62 and 63, and a long note with a slur in measure 64.

66

Fl.

Eng. Hrn.

Hrn. in F

Trump.

Tromb. 1

Tromb. 2

Tub.

66

V. I

V. II

Vla.

Vlc.

D.B.

71

Hrn. in F

Trump.

Tromb. 1

Tromb. 2

Tub.

71

V. II

Vla.

D.B.

76

Fl

Eng. Hrn.

Hrn. in F

Tromb. 1

Tromb. 2

Tub.

76

V. I

V. II

Vla.

Vlc.

D.B.

Detailed description of the musical score: This page of the score covers measures 76 to 80. The key signature is one sharp (F#). The time signature is 4/4. The Flute (Fl) part has rests in measures 76-77 and enters in measure 78 with a melodic line. The English Horn (Eng. Hrn.) part has a similar melodic line. The Horn in F (Hrn. in F) part plays a sustained harmonic line. The Trombone 1 (Tromb. 1) and Trombone 2 (Tromb. 2) parts play a rhythmic pattern of eighth notes. The Tuba (Tub.) part plays a sustained harmonic line. The Violin I (V. I) part has rests in measures 76-77 and enters in measure 78 with a melodic line. The Violin II (V. II) part plays a rhythmic pattern of eighth notes. The Viola (Vla.) part plays a rhythmic pattern of eighth notes. The Violoncello (Vlc.) and Double Bass (D.B.) parts play a sustained harmonic line.

81

81

Fl.

Eng. Hrn.

Hrn. in F

Trump.

Tromb. 1

Tromb. 2

Tub.

81

V. I

V. II

Vla.

Vlc.

D.B.

f

86

Fl.

Eng. Hrn.

Hrn. in F

Trump.

Tromb. 1

Tromb. 2

Tub.

V. I

V. II

Vla.

Vlc.

D.B.

86

91

Fl.

Eng. Hrn.

Hrn. in F

Trump.

Tromb. 1

Tub.

91

V. I

V. II

Vla.

Vlc.

D.B.

96

101

Fl

Eng. Hrn.

Hrn. in F

Trump.

Tromb. 1

Tromb. 2

Tub.

101

V. I

V. II

Vla.

Vlc.

D.B.

mf

mf

106

Fl.

Eng. Hrn.

Hrn. in F

Trump.

Tromb. 1

Tromb. 2

Tub.

106

V. I

V. II

Vla.

Vlc.

D.B.

III

Fl.

Eng. Hrn.

Hrn. in F

Trump.

Tromb. 1

Tub.

III

V. I

V. II

Vla.

D.B.

116

Fl.

Eng. Hrn.

Hrn. in F

Trump.

Tromb. 1

Tromb. 2

Tub.

116

V. I

V. II

Vla.

Vlc.

D.B.

Detailed description of the musical score: This page contains measures 116 through 120 of the score. The key signature is one sharp (F#). The flute part (Fl.) plays a melodic line starting on G4. The English horn (Eng. Hrn.) plays a similar line an octave lower. The horn in F (Hrn. in F) plays a sustained chord. The trumpet (Trump.) plays a sustained chord with a slur. The trombone 1 (Tromb. 1) and trombone 2 (Tromb. 2) parts play a rhythmic eighth-note pattern. The tuba (Tub.) plays a sustained chord. The violin I (V. I) part plays a melodic line starting on G4. The violin II (V. II) part plays a sustained chord. The viola (Vla.) part plays a sustained chord. The violoncello (Vlc.) part plays a sustained chord. The double bass (D.B.) part plays a sustained chord. The number 116 is written above the first measure of the flute and violin I parts.

121

Fl

Eng. Hrn.

Hrn. in F

Trump.

Tromb. 1

Tromb. 2

Tub.

121

V. I

V. II

Vla.

Vlc.

D.B.

The musical score is arranged in a standard orchestral format. The top system contains the woodwinds: Flute (Fl), English Horn (Eng. Hrn.), Horn in F (Hrn. in F), Trumpet (Trump.), Trombone 1 (Tromb. 1), Trombone 2 (Tromb. 2), and Tubist (Tub.). The bottom system contains the strings: Violin I (V. I), Violin II (V. II), Viola (Vla.), Violoncello (Vlc.), and Double Bass (D.B.). The score is in 4/4 time with a key signature of one sharp (F#). The first system (measures 121-124) shows the woodwinds and strings. The Flute and English Horn play a melodic line starting on G4. The Horn in F plays a sustained chord. The Trumpet plays a melodic line starting on G4. The Trombone 1 and 2 play a rhythmic pattern of eighth notes. The Tubist plays a sustained chord. The Violin I and II play a melodic line starting on G4. The Viola and Violoncello play a melodic line starting on G3. The Double Bass plays a sustained chord.

126

Fl.

Eng. Hrn.

Hrn. in F

Trump.

Tromb. 1

Tromb. 2

Tub.

This section of the score covers measures 126 to 130. It includes parts for Flute, English Horn, Horn in F, Trumpet, Trombone 1, Trombone 2, and Tuba. The woodwinds and brass instruments play a melodic line with various articulations and dynamics. The tuba part consists of sustained notes with a long slur.

126

V. I

V. II

Vla.

Vlc.

D.B.

This section of the score covers measures 126 to 130. It includes parts for Violin I, Violin II, Viola, Violoncello, and Double Bass. The strings play a rhythmic accompaniment with various articulations and dynamics. The double bass part consists of sustained notes with a long slur.

131

Fl.

Eng. Hrn.

Hrn. in F

Trump.

Tromb. 1

Tromb. 2

Tub.

131

V. I

V. II

D.B.

Detailed description of the musical score: The score is for measures 131-134. It features ten staves. The top staff is Flute (Fl.), the second is English Horn (Eng. Hrn.), the third is Horn in F (Hrn. in F), the fourth is Trumpet (Trump.), the fifth is Trombone 1 (Tromb. 1), the sixth is Trombone 2 (Tromb. 2), the seventh is Tubist (Tub.), the eighth is Violin I (V. I), the ninth is Violin II (V. II), and the tenth is Double Bass (D.B.). The key signature has one sharp (F#) and the time signature is 4/4. In measure 131, the Flute, English Horn, and Horn in F play a chord of F#4, A4, C5. The Trumpet plays a quarter note F#4. Trombone 1 and 2 play eighth notes G3, A3, B3, C4. The Tubist plays a half note F#2. In measure 132, the Flute, English Horn, and Horn in F play a chord of F#4, A4, C5. The Trumpet plays a quarter note F#4. Trombone 1 and 2 play eighth notes G3, A3, B3, C4. The Tubist plays a half note F#2. In measure 133, the Flute, English Horn, and Horn in F play a chord of F#4, A4, C5. The Trumpet plays a quarter note F#4. Trombone 1 and 2 play eighth notes G3, A3, B3, C4. The Tubist plays a half note F#2. In measure 134, the Flute, English Horn, and Horn in F play a chord of F#4, A4, C5. The Trumpet plays a quarter note F#4. Trombone 1 and 2 play eighth notes G3, A3, B3, C4. The Tubist plays a half note F#2.

136

Fl

Eng. Hrn.

Hrn. in F

Trump.

Tromb. 1

Tub.

136

V. I

V. II

D.B.

8^{va}

8^{va}

141 (8^{va})

Fl.

Eng. Hrn.

Trump.

V. I

V. II

146

Fl.

Trump.

Tromb. 1

V. I

V. II

Vla.

Vlc.

D.B.

151

Fl

Trump.

Tromb. 1

Tub.

151

V. II

Vla.

Vlc.

D.B.

156

Fl

Eng. Hrn.

Hrn. in F

Trump.

Tromb. 1

Tromb. 2

Tub.

This section of the score covers measures 156 to 160. It includes parts for Flute (Fl), English Horn (Eng. Hrn.), Horn in F (Hrn. in F), Trumpet (Trump.), Trombone 1 (Tromb. 1), Trombone 2 (Tromb. 2), and Tuba (Tub.). The Flute and English Horn parts feature melodic lines with some rests. The Horn in F part has a long sustained note. The Trumpet part has a melodic line with some rests. The Trombone 1 and 2 parts have rhythmic patterns. The Tuba part has a rhythmic pattern.

156

V. II

Vla.

Vlc.

D.B.

This section of the score covers measures 156 to 160. It includes parts for Violin II (V. II), Viola (Vla.), Violoncello (Vlc.), and Double Bass (D.B.). The Violin II part has a rhythmic pattern. The Viola part has a rhythmic pattern. The Violoncello part has a rhythmic pattern. The Double Bass part has a rhythmic pattern.

161

Fl.

Eng. Hrn.

Hrn. in F

Trump.

Tromb. 1

Tromb. 2

Tub.

161

V. I

V. II

Vla.

Vlc.

D.B.

166

Fl.

Eng. Hrn.

Hrn. in F

Trump.

Tromb. 1

Tromb. 2

Tub.

166

V. I

V. II

Vla.

Vlc.

D.B.

171

Fl

Eng. Hrn.

Hrn. in F

Trump.

Tromb. 1

Tromb. 2

Tub.

171

V. I

V. II

Vla.

Vlc.

D.B.

Symphony of Dreams

9. EVERYBODY DANCING WITH EVERYBODY

Flute

Huub de Lange (*1955)

$\text{♩} = 135$

4

mf

10

16

3

3

26

32

(b)

38

44

50

56

62

9

76

82

3

3

Symphony of Dreams - 9 EVERYBODY DANCING WITH EVERYBODY (Huub de Lange) - flute

92

98

104

110

116

122

128

135

142

150

157

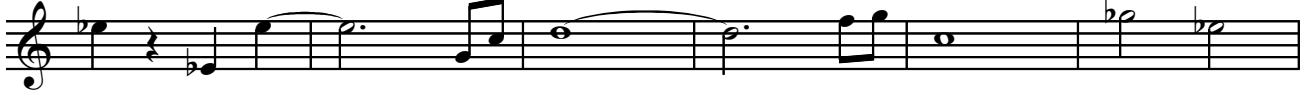

163

170

Symphony of Dreams

9. EVERYBODY DANCING WITH EVERYBODY

English Horn

Huub de Lange (*1955)

$\text{♩} = 135$

mf

4

10

16

3

3

26

33

39

44

50

55

60

66

9

80

3

Symphony of Dreams - 9 EVERYBODY DANCING WITH EVERYBODY (Huub de Lange) - english horn

88 **3**

96

102

107

112

118

123

128

134 **7**

146 **10**

161

169

Symphony of Dreams

9. EVERYBODY DANCING WITH EVERYBODY

Horn in F

Huub de Lange (*1955)

$\text{♩} = 135$
mf

10

17

24

32

40

52

59

65

72

79

86

Symphony of Dreams - 9 EVERYBODY DANCING WITH EVERYBODY (Huub de Lange) - horn in F

93

102

114

121

128

134

159

165

171

Detailed description of the musical score: The score is for a horn in F and consists of nine staves of music. The key signature is one sharp (F#). The first staff (measures 93-101) features a melodic line with a fermata and a '2' above the final measure. The second staff (measures 102-113) includes rests and a '2' above a measure. The third staff (measures 114-120) continues the melodic line. The fourth staff (measures 121-127) shows a more active melodic line. The fifth staff (measures 128-133) is characterized by a rapid sixteenth-note pattern. The sixth staff (measures 134-158) continues this sixteenth-note pattern with a '20' above the final measure. The seventh staff (measures 159-164) features a melodic line with a slur. The eighth staff (measures 165-170) shows a melodic line with a slur. The ninth staff (measures 171-176) concludes with a melodic line and a fermata.

Symphony of Dreams

9. EVERYBODY DANCING WITH EVERYBODY

Trumpet in B \flat

Huub de Lange (*1955)

♩ = 135

mf

4

10

16

f

21

16

41

mf

47

53

59

66

73

8

f

86

91

12

mf

Symphony of Dreams

9. EVERYBODY DANCING WITH EVERYBODY

Trombone 1

Huub de Lange (*1955)

$\text{♩} = 135$

mf

7

3

3

17

23

9

37

43

5

53

59

65

71

77

83

Symphony of Dreams - 9 EVERYBODY DANCING WITH EVERYBODY (Huub de Lange) - trombone 1

89

103

109

119

125

131

137

154

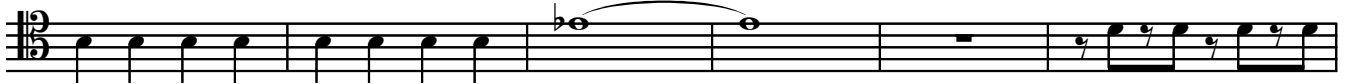

160

166

172

Symphony of Dreams

9. EVERYBODY DANCING WITH EVERYBODY

Trombone 2

Huub de Lange (*1955)

$\text{♩} = 135$

mf

7

4

3

17

23

9

37

43

5

53

59

65

2

72

78

84

Symphony of Dreams - 9 EVERYBODY DANCING WITH EVERYBODY (Huub de Lange) -trombone 2

90 **9**

104

110 **5**

120

126

132 **23**

160

166

172

Symphony of Dreams

9. EVERYBODY DANCING WITH EVERYBODY

Huub de Lange (*1955)

Tuba

♩ = 135

mf

6

12

18

24

31

40

49

58

67

73

Symphony of Dreams

9. EVERYBODY DANCING WITH EVERYBODY

Violin I

Huub de Lange (*1955)

$\text{♩} = 135$

mf

9

21

40

49

55

61

67

85

90

106

f

mf

111 **4**

119

124

129

134 **4**

142

147 **15**

166

171

Symphony of Dreams

9. EVERYBODY DANCING WITH EVERYBODY

Violin II

Huub de Lange (*1955)

$\text{♩} = 135$
mf

7
14
21
28
35
42
49
57
64
71

Symphony of Dreams - 9 EVERYBODY DANCING WITH EVERYBODY (Huub de Lange) - violin II

Symphony of Dreams

9. EVERYBODY DANCING WITH EVERYBODY

Viola

Huub de Lange (*1955)

$\text{♩} = 135$

mf

7

14

21

28

35

43

51

59

66

73

80

87

94

101

109

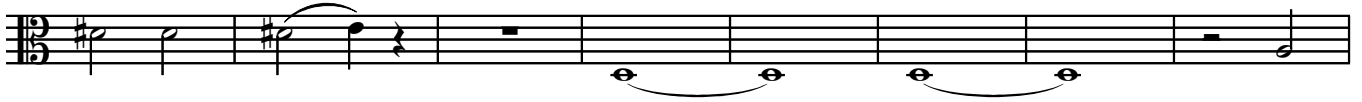

117

125

152

159

165

171

Symphony of Dreams

9. EVERYBODY DANCING WITH EVERYBODY

Violoncello

Huub de Lange (*1955)

$\text{♩} = 135$

mf

8

15

22

36

43

54

65

79

86

100

Symphony of Dreams

9. EVERYBODY DANCING WITH EVERYBODY

Double Bass

Huub de Lange (*1955)

$\text{♩} = 135$

mf

7

13

19

25

32

40

48

56

64

71

78

