

String-orchestra, 3 Horns in F, Timpani, Mixed choir

MISERERE MEI

Text: Psalm 51

Huub de Lange (*1955)

$\text{♩} = 160$

Copyright (c) 2008 Huub de Lange, Vinkeveen, the Netherlands.

Huub de Lange is member of the Dutch music-rights organisation BUMA/STEMRA. IP Base number: I-001175255-7.

Public performances should be notified in the correct way.

MISERERE MEI (Huub de Lange)

7

14

21

S

A *mp*
Mi - ser - e - re me - i, De - us; se - cun - dum mag - nam

T

B

D.B.

25

S *mp*
Et se - cun - dum

A
mi - se - ri - cor - di - am tu - am. —

T

B

Vln. II

D.B.

MISERERE MEI (Huub de Lange)

29

S
mul - ti - tu - di - nem mi - se - ra - ti - o - nem tu - a - rum; de - le in - i - qui - ta - tem

A

T

B

Vln. II

Vla.

33

S
me - am. _

A
mp
Am - pli - us la - va me ab in - i - qui - ta - te

T

B

Vln. II

Vla.

37

S et a pec-ca-to me-o mun-da me.

A me - a;

T *mf* Quo - ni - am

B *mp* (mm... _____)

Vc. *mp*

D.B. *mp*

41

S

A

T *mf* in - i - qui - ta - tem me - am — e - go cog - nos - co; et pec -

B

Vc.

D.B.

MISERERE MEI (Huub de Lange)

45

S

A *mp*
(mm.....)

T
8 ca - tum me - um con - tra me est sem - - per. Ti - bi so - li -

B

Vln. II

Vc.

D.B.

49

S

A *mp*
(mm.....)

T
8 pec - ca - vi, et ma - lum co - ram te fe - ci; — *mf*

B
ut ius - ti - fi -

Vln. I *mp*

Vln. II

Vla. *mp*

53

S
A
T
B

mf
et vin - cas cum ju - di -
ce - ris in ser - mo - ni - bus tu - is,

57

S
A
T
B

mf
Ec - ce e - nim
mf
Ec - ce
ca - ris.

MISERERE MEI (Huub de Lange)

61

S *mf*
in in - - - i - qui - ta - ti - bus con - cep - tus

A *mp*
e - nim in in - - - i - qui - ta - ti - bus con - cep - tus

T *mf*
in in - - - i - qui - ta - ti - bus con - cep - tus

B *mf*
in in - - - i - qui - ta - ti - bus con - cep - tus

61

Vln. I *mf*

Vln. II *mp*

Vla. *mf*

Vc. *mf*

65

S
sum; et in pec - ca - tis con - ce - pit me ma - ter

A
sum; et in pec - ca - tis con - ce - pit me ma - ter

T
8
sum; et in pec - ca - tis con - ce - pit me ma - ter

B
sum; et in pec - ca - tis con - ce - pit me ma - ter

65

Vln. I

Vln. II

Vla.

Vc.

D.B.
mf

69

S
me - a.

A
me - a.

T
8
me - a. *mf* Ec - ce e - nim *mf*

B
me - a. Ec - ce

Vln. I

Vln. II

Vla.

Vc.

D.B.

73

S
mf
in -

A
mf
in -

T
8
ve - ri - ta - tem di - lex - - - is - ti;

B
e - nim ve - ri - ta - tem di - lex - - - is - ti;

Vc.
mf

77

S
cer - ta, et oc - cul - ta sa - pi - en - ti - ae tu - ae ma - ni - fes -

A
cer - ta, et oc - cul - ta sa - pi - en - ti - ae tu - ae ma - ni - fes -

T

B

81

S
tas - ti mi - hi. _____

A
tas - ti mi - hi. _____

T
mf
As - per - ges me hys - so - po, et mun-

B
mf
As - per - ges me hys - so - po, et mun-

Vla.
mf

Vc.
mf

D.B.
mf

85

S

A

T
8 da - bor; la - va-bis me, et su-per ni - vem de - al - ba - bor.

B
da - bor; la - va-bis me, et su-per ni - vem de - al - ba - bor.

Vla.

Vc.

D.B.

89

S
f Au - di - - tu - i

A
f Au - di - - tu - i

T
8

B

93 *f*

S
me - o da - bis gau - di - um et lae - ti - ti - am: et ex - sul - ta - bunt

A
me - o da - bis gau - di - um et lae - ti - ti - am: et ex - sul - ta - bunt

T
8 me - o da - bis gau - di - um et lae - ti - ti - am: et ex - ul - ta - bunt

B
me - o da - bis gau - di - um et lae - ti - ti - am: et ex - ul - ta - bunt

Vla.
f

Vc.
mf

MISERERE MEI (Huub de Lange)

97

S
os - sa hu - mi - li - a - ta.

A
os - sa hu - mi - li - a - ta. *mf* A - ver - - - te fa - ci - em

T
8
os - sa hu - mi - li - a - ta. *mf* A - ver - - - te fa - ci - em

B
os - sa hu - mi - li - a - ta. *mf* A - ver - - - te fa - ci - em

Hn. 1
mp

Hn. 2
mp

Hn. 3
mp

Vla.

Vc.

D.B.
mf

101

S

A

T

B

Hn. 1

Hn. 2

Hn. 3

D.B.

tu - am a pec - ca - tis me - is, et om - nes in - i - qui - ta - tes me - as

tu - am a pec - ca - tis me - is, et om - nes in - i - qui - ta - tes me - as

tu - am a pec - ca - tis me - is, et om - nes in - i - qui - ta - tes me - as

tu - am a pec - ca - tis me - is, et om - nes in - i - qui - ta - tes me - as

MISERERE MEI (Huib de Lange)

105 *mf*

S
Cor mun - dum cre - a in me, De - us;

A
de - le. *mf* Cor mun - dum cre - a in me, De - us;

T
8 de - le. *mf* Cor mun - dum cre - a in me, De - us;

B
de - le.

Hn. 1

Hn. 2

Hn. 3

Vln. I
mf

Vln. II
mf

Vla.
mf

Vc.
mf

D.B.

109

S
et spi - ri - tum rec - tum in - no - va in vis - ce - ri - bus me - is.

A
et spi - ri - tum rec - tum in - no - va in vis - ce - ri - bus me - is.

T
8 et spi - ri - tum rec - tum in - no - va in vis - ce - ri - bus me - is.

B

109

Vln. I

Vln. II

Vla.

Vc.

D.B.

MISERERE MEI (Huub de Lange)

113

S

A

T *f*

B *f*

Ne pro - ji - ci - as me a fa - i - e

Ne pro - ji - ci - as me a fa - i - e

117

S *f*

A

T

B

et spi - ri - tum sanc - tum tu - um _____ ne _____

tu - a,

tu - a,

121

S
au - fe - ras a me.

A
mf
Red - - de mi - hi lae - ti - ti - am sa - lu -

T
mf
Red - - de mi - hi lae - ti - ti - am sa - lu -

B
mf
Red - - de mi - hi lae - ti - ti - am sa - lu -

Hn. 1
mp

Hn. 2
mp

Hn. 3
mp

Vln. I
mp

Vln. II
mf

Vla.
mf

Vc.
mf

125

S

A

T

B

Hn. 1

Hn. 2

Hn. 3

Vln. I

Vln. II

Vla.

Vc.

ta - ris tu - i, et spi - ri - tu prin - ci - pa - li con - fir - ma me. —

ta - ris tu - i, et spi - ri - tu prin - ci - pa - li con - fir - ma me. —

ta - ris tu - i, et spi - ri - tu prin - ci - pa - li con - fir - ma me. —

ta - ris tu - i, et spi - ri - tu prin - ci - pa - li con - fir - ma me. —

129 *f*

S Do - ce - bo in - - i - quos vi - as tu - as; et

A *f* Do - ce - bo in - - i - quos vi - as tu - as; et

T *f* Do - ce - bo in - - i - quos vi - as tu - as; et

B Do - ce - bo in - - i - quos vi - as tu - as; et

Hn. 1 *mp*

Hn. 2 *mp*

Hn. 3 *mp*

Vln. I *f*

Vln. II *f*

Vla. *f*

Vc. *f*

D.B. *f*

MISERERE MEI (Huub de Lange)

133

S *f*
im - pi - i ad te con - ver - ten - tur. Li - be - ra me

A *mf*
im - pi - i ad te con - ver - ten - tur. (mm... _____)

T
im - pi - i ad te con - ver - ten - tur.

B
im - pi - i ad te con - ver - ten - tur.

Hn. 1

Hn. 2

Hn. 3

Vln. I *mf*

Vln. II

Vla. *mf*

Vc.

D.B.

137

S
de sang- ui - ni - bus, De - us, sa - lu - tis me - ae; et ex - sul - ta - bit lin - gua me - a

A
(mm...)

T
8
et ex - sul - ta - bit lin - gua me - a

B
et ex - sul - ta - bit lin - gua me - a

Hn. I
137
mp

Vln. I
137

Vln. II
mp

Vla.
mf

Vc.
mf

D.B.
mf

141

S
jus - sti - ti - am tu - am. _

A

T
8
jus - sti - ti - am tu - am. _

B
jus - sti - ti - am tu - am. _ Do - mi - ne, la - bi - a

Hn. I

Vln. I

Vln. II

Vla.

Vc.

D.B.

mf

145

S

A

T
mf
et os me - am an - ti - nun - ti - a - bit:

B
me - a a - pe - ri - es;

MISERERE MEI (Huub de Lange)

149 *p*

S
lau - dem lau - dem lau - dem lau - dem

A
lau - dem lau - dem lau - dem lau - dem

T
8
lau - dem lau - dem lau - dem lau - dem

B
lau - dem lau - dem lau - dem lau - dem

Vln. II
p

Vla.
p

Vc.
p

153

S
lau - - dem tu - am.

A
lau - - dem tu - am.

T
8
lau - - dem tu - am. *mp* lau - - - -

B
lau - - dem tu - am. *mp* Quo - ni - am si

Vln. II

Vla.

Vc.

D.B.
mp

MISERERE MEI (Huub de Lange)

157

A *mp*
lau - - - - dem

T
8 dem _____ lau - - - -

B
vo - lu - is - ses sa - cri - fi - ci - um, de - dis - sem u - ti - que;

D.B.

161

S *mp* lau - - - - dem *mf* lau -

A *mf* lau - - - -

T *mf* Sa - cri - fi - ci -

B *mf* ho - lo - caus - tis non de - lec - ta - be - ris. Sa - cri - fi - ci -

Hn. 1 *mf*

Hn. 2 *mf*

Hn. 3 *mf*

Vla. *mf*

D.B.

165

S
- - - dem _____ lau - - - - dem _____ lau -

A
dem lau - - - - dem lau - - - -

T
um De - o spi - ri - tus con - tri - bu - la - tus: cor con - tri - tum,

B
um De - o spi - ri - tus con - tri - bu - la - tus: cor con - tri - tum,

Hn. 1
165

Hn. 2
165

Hn. 3
165

Vla.

169

S
- - - dem _____ lau - - - - dem tu - am. Be -

A
dem lau - - - - dem tu - am. Be -

T
8 et hu - mi - li - a - tum, De - us, non des - pi - ci - es. Be

B
et hu - mi - li - a - tum, De - us, non des - pi - ci - es. Be -

Hn. 1
169

Hn. 2
169

Hn. 3
169

Vla.

173 *f*

S
nig - ne - fac, Do-mi-ne, in bo-na vo-lun-ta-te tu-a Si-on — ut

A
nig - ne fac, Do-mi-ne, in bo-na vo-lun-ta-te tu-a Si-on — ut

T
nig - ne - fac, Do-mi-ne, in bo-na vo-lun-ta-te tu-a Si-on — ut

B
nig - ne fac, Do-mi-ne, in bo-na vo-lun-ta-te tu-a Si-on — ut

173 *mf*

Timp.

173 *mf*

Vln. I

Vln. II
f

Vla.
f

Vc.
f

D.B.

MISERERE MEI (Huub de Lange)

30

177

S
ae - di - fi - cen - tur mu - ri Je - ru - sa - lem.

A
ae - di - fi - cen - tur mu - ri Je - ru - sa - lem.

T
ae - di - fi - cen - tur mu - ri Je - ru - sa - lem.

B
ae - di - fi - cen - tur mu - ri Je - ru - sa - lem.

177

Timp.

Vln. I

Vln. II

Vla.

Vc.

D.B.

181

Vln. I

Vln. II

Vla.

Vc.

D.B.

185

Vln. I
decresc.

Vln. II
decresc.

Vla.
decresc.

Vc.
decresc.

D.B.
decresc.

189

S

A

T
mp
Tunc ac-cep-ta-bis

B

189

Vln. I
pp

Vln. II
pp

Vla.
pp

Vc.
pp

D.B.
p

MISERERE MEI (Huub de Lange)

32

193

S

A

T

B

Vln. I

D.B.

mp

ob - la - ti - o - nes

8 sa - cri - fi - ci - um jus - ti - ti - ae,

pp

197

S

A

T

B

Vla.

D.B.

mp

tunc im -

et ho - lo - caus - ta;

pp

201

S

A

T
8
po - nent su - per al - ta - re tu - um vi - tu - los.

B

201

Timp.

Vln. II
pp

D.B.

206

Timp.

Vln. II

Vc.
p

D.B.

211

Timp.

Vln. I

Vln. II

Vla.

Vc.

D.B.

216

Timp.

Vln. II

Vc.

D.B.

221 *mp*

S tunc im-po-nent su-per al-ta-re tu-um

A tunc im-po-nent su-per al-ta-re tu-um

T tunc im-po-nent su-per al-ta-re tu-um

B tunc im-po-nent su-per al-ta-re tu-um

221

Timp.

221

Vln. I *pp*

Vln. II

Vla.

Vc.

D.B.

225 *p*

S
vi - tu - los. tunc im - po - nent su - per al - ta - re tu - um

A
vi - tu - los. tunc im - po - nent su - per al - ta - re tu - um

T
8 vi - tu - los. tunc im - po - nent su - per al - ta - re tu - um

B
vi - tu - los. tunc im - po - nent su - per al - ta - re tu - um

225

Timp.

225

Vln. I

Vln. II

Vc.

D.B.

229

S
vi - tu - los. De - us

A
vi - tu - los. De - us

T
8 vi - tu - los. De - us

B
vi - tu - los. De - us

229

Timp.

Vln. II

D.B.

234 *pp*

S
De - us.

A
pp
De - us.

T
pp
8 De - us.

B
pp
De - us.

Vln. II
poco rit.

D.B.
poco rit.

String-orchestra, 3 Horns in F, Timpani, Mixed choir

MISERERE MEI

Horn 1 in F

Text: Psalm 51

Huub de Lange (*1955)

♩ = 160

20 8 5 2

38 2 2 2

47 6 3 2 11 6

76 6 6 5 2

96 2 *mp*

102 7

113 8 *mp*

125

130 *mp*

137 3 3 9 9 *mp*

164 *mf*

171 8 2 54

MISERERE MEI

Text: Psalm 51

Horn 2 in F

Huub de Lange (*1955)

$\text{♩} = 160$

20 8 5 2

38 2 2 2

47 6 3 2 11 6

76 6 6 5 2

97 2 *mp*

104 7 8 *mp*

123

129 *mp*

135 6 3 9 9

164 *mf*

171 8 2 54

String-orchestra, 3 Horns in F, Timpani, Mixed choir

MISERERE MEI

Text: Psalm 51

Horn 3 in F

Huub de Lange (*1955)

MISERERE MEI

Timpani

Text: Psalm 51

Huub de Lange (*1955)

$\text{♩} = 160$

MISERERE MEI (Huub de Lange) - Timpani

208

215

221

227

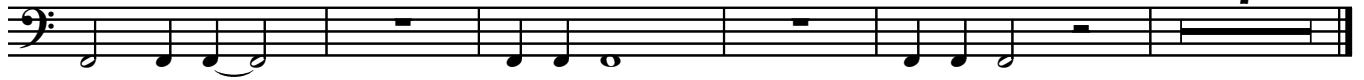

MISERERE MEI

Violin I

Text: Psalm 51

Huub de Lange (*1955)

136 *mf*

140

155 *mf*

176

180 *f*

185 *decresc.* *pp*

194 *pp* *pp* *pp*

224

MISERERE MEI

Text: Psalm 51

Violin II

Huub de Lange (*1955)

$\bullet = 160$

1 *pp*

7

14

21 *p*

34

45

52 *mp*

65

82 *mf*

107

121 *mf*

128 *f*

135 *mp*

142 *p*

153 *f*

176 *f*

183 *decresc.*

190 *pp*

206

213

220

227

233 *poco rit.*

MISERERE MEI

Viola

Text: Psalm 51

Huub de Lange (*1955)

$\text{♩} = 160$

11 7 8 2

31 2

38 2 2 2

47 2 3

56 2 4

66 6 6

82

88 4

97 7

109 8

122

p *mp* *mf* *f*

MISERERE MEI (Huib de Lange) - Viola

128

134

140

150

164

170

176

182

188

199

MISERERE MEI

Violoncello

Text: Psalm 51

Huub de Lange (*1955)

122 *mf*

128 *f*

134 *mf*

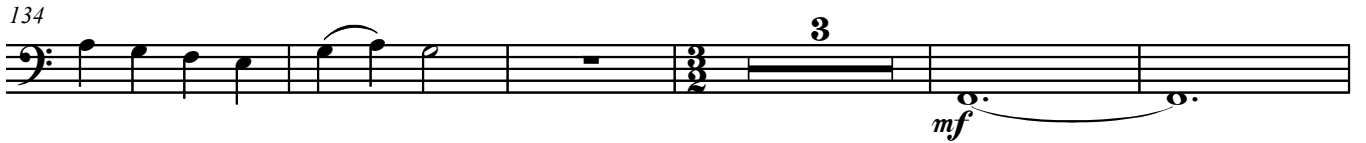

142 *p*

152 *f*

175

180 *f*

185 *decresc.*

190 *pp* *p*

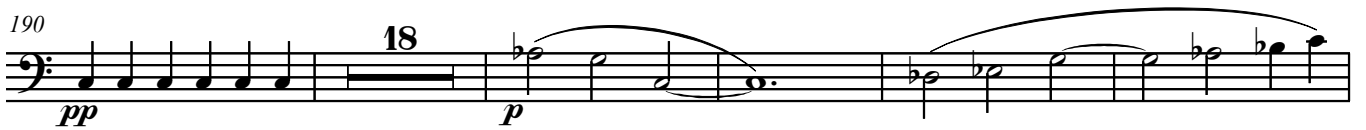

213 *2*

220

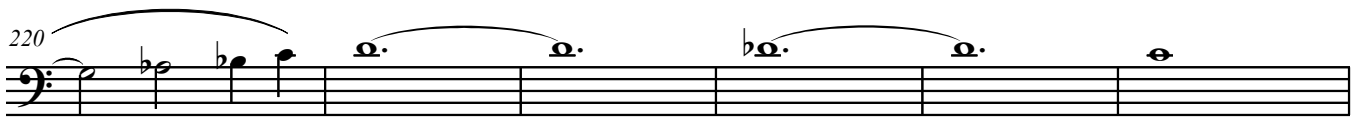

226 *9*

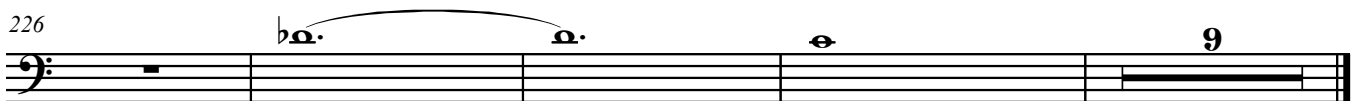

MISERERE MEI

Text: Psalm 51

Double Bass

Huub de Lange (*1955)

$\text{♩} = 160$

p

9

17

25

38

mp

47

mf

69

mf

86

98

mf

104

110

f

131

141

159

173

179

186

193

200

207

215

223

231
