

Text: J.W. von Goethe (1749-1832) *Mignon/Abend Lied*
F. von Schiller (1759-1805) *Der Pilgrim*
M. Claudius (1748-1815) *Sterben und Auferstehen*

HIMMELHOCH

Mixed choir and orchestra

Huub de Lange (*1955)

♩ = 130

Soprano

Alto

Tenor

Bass

Flute 1

Flute 2

Oboe

English Horn

Bassoon

Horn in F

Trumpet in B \flat

Trombone 1

Trombone 2

Violin I

Violin II

Viola

Violoncello

Double Bass

Fl. I

17 *mp*

S
Kennst du das Land, wo die Zi - tro - nen blühn, — Im dunk - len Laub —

A

T

B

Vln. II

Vla.

D.-B.

22

S
— die Gold - o - rang - en glühn, — Ein sanf - ter Wind — vom blau - en

A

T

B

Vln. I

Vln. II

Vc.

D.-B.

27

S
Him - mel weht, — Die Myr - te still — und hoch der Lor - ber steht? —

A

T

B

Vln. I

Vln. II

Vla.

Vc.

32

S
— Kennst du es wohl? Da - hin, da - hin

A
— Kennst du es wohl? Da - hin, da - hin

T

B

Vln. I

Vln. II

mf

mf

37

S möcht ich mit dir, o mein Ge - lieb - ter, ziehn!

A möcht ich mit dir, o mein Ge - lieb - ter ziehn!

T

B

Vc. *mp*

42

Ob. *mf*

50

Ob.

58

S

A

T *mp*
Kennst du das Haus? Auf Sä - len ruht das Dach. Es

B

Ob.

Vla. *mp*

63

S
A
T
B

glänzt der Saal, es schim-mert das Ge - mach, — Und Mar - mor - bil - der

Vln. I
Vln. II
Vc.
D.-B.

mp

68

S
A
T
B

Was hat man dir, — du ar - mes Kind ge -
stehn und sehn mich an: Was hat man dir, — du ar - mes Kind ge -

Vln. I
Vln. II
Vla.
Vc.

mp

HIMMELHOCH (Huub de Lange)

6
73

mf

S tan? Kennst du es wohl? Da - hin, da - hin

A Kennst du es wohl? Da - hin da - hin

T tan?

B

I

Vln. II

D.-B.

78

S möcht ich mit dir, o mein Be - schüt - zer ziehn!

A möcht ich mit dir, o mein Be - schüt - zer ziehn!

T

B

Vc. *mp*

83

S

A

T

B *mf*

Bsn. *mf*

Kennst du den Berg und sei-nen Wol - ken - steg? — Das Maul - tier sucht

88

S

A

T

B

Ob.

Bsn.

mf

In Höhl - len wohnt der Drach - en al - te

im Ne - bel sei - nen Weg.

mf

92

S

A

T

B

Fl. 1

Ob.

Kennst du ihn

Kennst du ihn

Brut. Er stürzt der Fels und ü - ber ihn die Flut.

mf

8va

96

S

A

T

B

Vc.

wohl? Da - hin, da - hin geht un - ser Weg. O

wohl? Da - hin, da - hin geht un - ser Weg. O

mp

101

f

S Va - ter, lass uns ziehn! Kennst du ihn wohl?

A Va - ter, lass uns ziehn! Kennst du ihn wohl?

T

B

Fl. 1 *mf*

Fl. 2 *mf*

Vc.

106

mf

S Da - hin, da - hin geht un - ser Weg. O Va - ter,

A *mf* Da - hin, da - hin geht un - ser Weg. O Va - ter,

T

B

106

Fl. 1 *mp*

Fl. 2

D.-B. *mp*

111

S
lass uns ziehn!

A
lass uns ziehn!

T

B

Bsn.

I
Vln. *p*

II
Vln. *p*

Vla.

Vc.

D.-B. *p*

115

Ob.

Bsn.

I
Vln. *mp*

II
Vln. *mp*

Vla.

Vc.

D.-B. *mp*

119

Fl. 2

Ob.

Vln. I

Vln. II

Vla.

Vc.

D.-B.

mf

mf

mf

mf

mf

mf

123

Fl. 2

Eng. Hrn.

Vln. I

Vln. II

Vla.

Vc.

D.-B.

mp

mp

mp

mp

127

Fl. I

Eng. Hrn.

I

Vln. II

Vla.

mp

p

p

131

S

A

T

B

Fl. I

Vln. I

mp

Ü - ber al - len

pp

137

S

A

T

B

Vln. I

Gip - feln ist Ruh, In al - len Wip - feln

pp

142

S

A

T
spü - rest du käum ei - nen Hauch; Die Vö - ge - lein

B

Vln. I

147

S

A
mp
War - te nur,

T
schwei - gen im Wal - de.

B

Vln. I

152

S

A
p
bal - de Ru - hest du auch.

T

B

Vln. I

Vln. II

Vla.

157

Tromb. I

Vln. II

Vla.

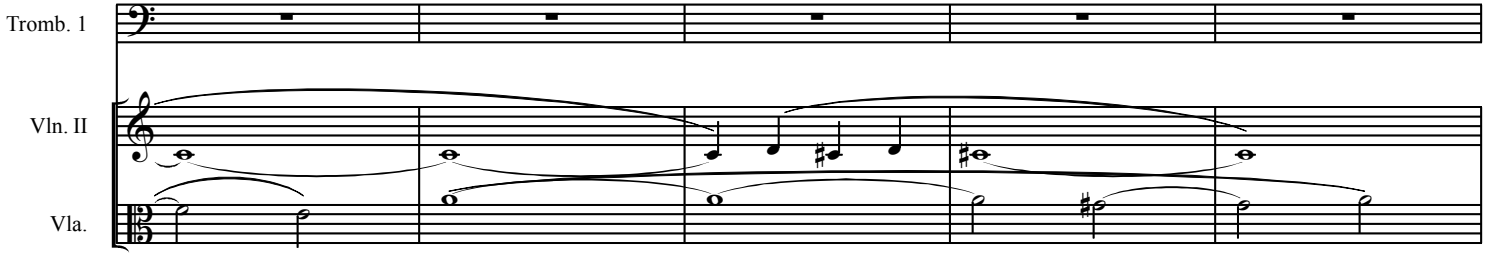

162

Ob.

Eng. Hrn.

Bsn.

Vla.

Vc.

D.-B.

mp

pp

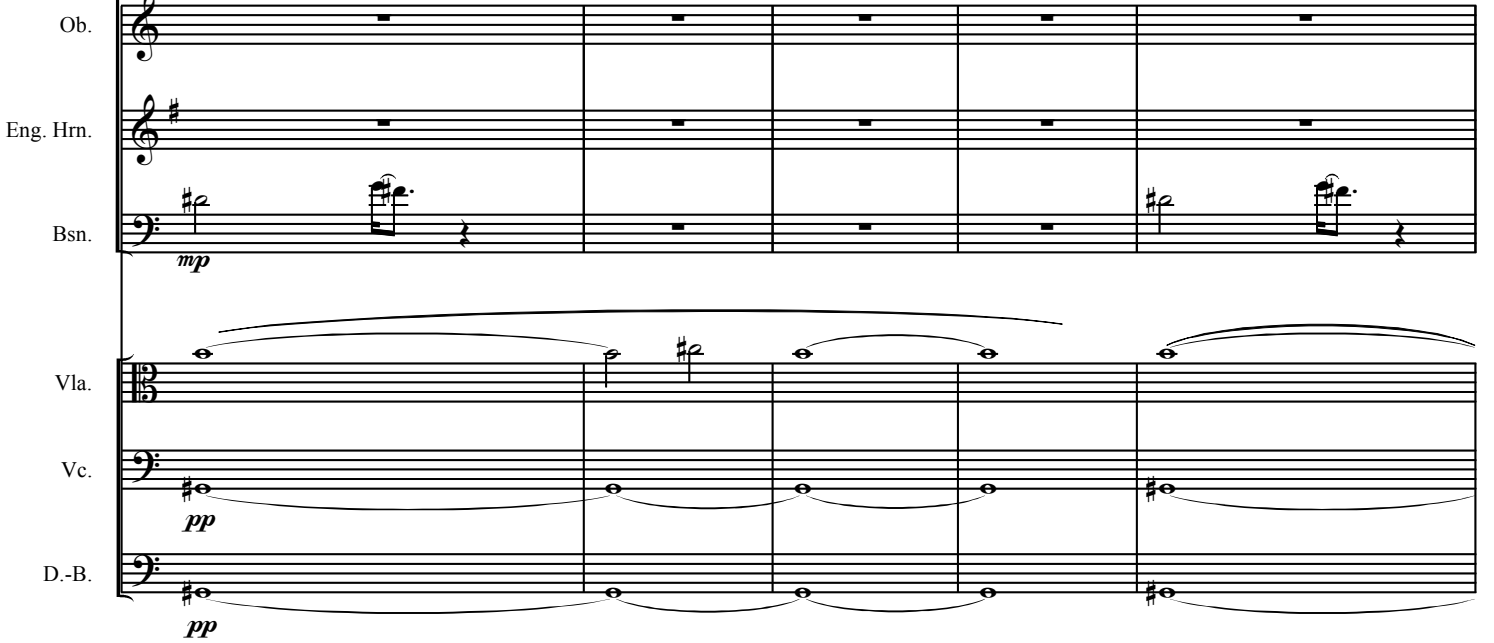

167

Bsn.

Vla.

Vc.

D.-B.

p

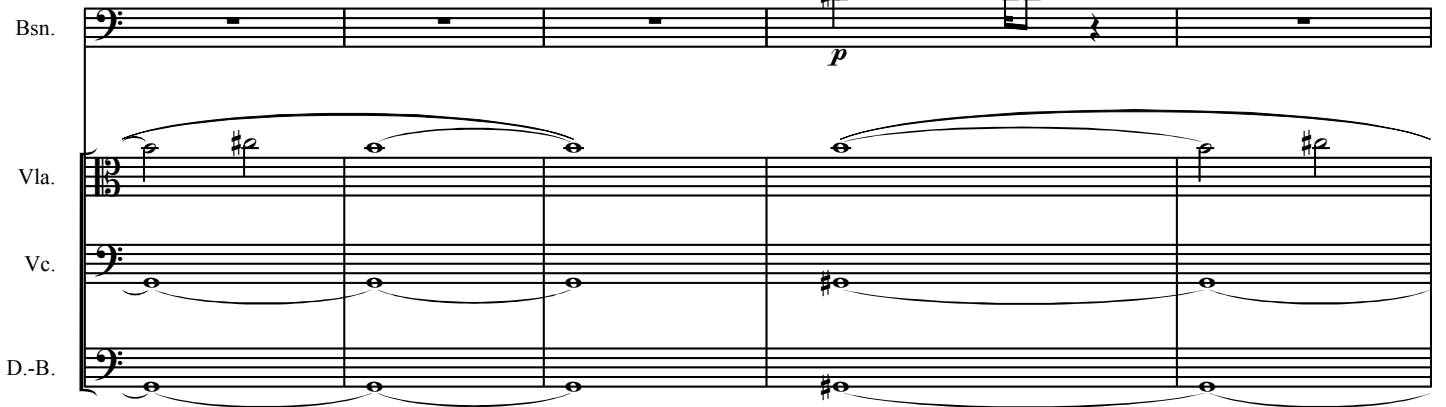

172 $\text{♩} = 80$

Eng. Hrn.

Bsn.

Tromb. 2

Vln. I

Vla.

Vc.

D.-B.

mp

mor.

mp

mp

177

Eng. Hrn.

Vc.

D.-B.

182

S

A

T

B

Eng. Hrn.

Vc.

D.-B.

mf

Noch in

187

S

A

T

B

D.-B.

mei - nes Le - bens Len - ze war ich, und ich wan - dert' aus, Und der

mp

191

S

A

T

B

D.-B.

Ju - gend fro - he Tän - ze liess ich in des Va - ters Haus. All mein

195

S

A

T

B

Vla.

D.-B.

Erb - theil, mei - ne Ha - be warf ich fröh - lich glau - bend hin, Und am

p

199

S

A

T

B

Vln. II

Vla.

D.-B.

leich - ten Pil - ger - sta - be zog ich fort mit Kin - der - sinn. Denn mich

mp

203

S

A

T

B

Bsn.

Vln. II

trieb ein mäch - tig Hof - fen und ein dunk - - - - - les Glau - bens -

mp

207

S

A
wort, Wand - le, rief's, der Weg ist of - fen, Im - mer nach dem

T

B

Bsn.

Vln. II

211

S

A
Auf - - - gang fort.

T
mf
Bis zu ei - ner gold - nen

B
mp
(mm...)

Bsn.

Vln. II

Vc.
mp

D.-B.
mp

mp

215

S

A

T
Pfor - ten du ge - langst, da gehst du ein, Denn das Ir - disch - e

B
(mm...)

Vc.

D.-B.

219

S
mf
A - bend ward's und wur - de

A

T
wird dor - ten Himm - lisch, un - ver - gäng - lich sein.

B

Eng. Hrn.
mp

Vc.

D.-B.

223

S
Mor - gen, - nim - mer, nim - mer - stand ich still; - A - ber im - mer - blieb's ver-

A

T

B

Eng. Hrn.

Vc.

D.-B.

227

S
bor - gen, - was ich such - e, - was ich will. - Ber - ge la - gen - mir im

A

T

B

Eng. Hrn.

Vc.

D.-B.

231

S We - ge, Strö - me hemm - ten mei - nen Fuss, Ü - ber Schlün - de baut' ich

A

T

B

Eng. Hrn.

Vc.

D.-B.

235

S Ste - ge, Brück - en durch den wil - den Fluss.

A

T

B

Eng. Hrn.

I

Vln. *mf*

II *mf*

Vc. *mf*

D.-B.

239

243

247

251

Ob.

Vln. I

Vln. II

Vla.

Vc.

D.-B.

mf

255

Ob.

Bsn.

Vc.

mp

260

Ob.

Bsn.

Vc.

265

S

A

T *f*
8 Und zu ei - nes — Stroms Ge - sta - den — kam ich, der nach Mor - gen

B

Hrn. in F *mp*

Tromb. 1 *mp*

Vla. *p*

D.-B. *mf*

269

S

A

T
8 floss; — Froh ver - trau - en — sei - nem Fa - den, — werf' ich mich in — sei - nen

B

Hrn. in F

Tromb. 1

Vla.

D.-B.

273 *mf*

S Hin zu ei - nem gross - en Mee - re trieb mich sei - ner Wel - len

A

T Schooss. _____

B

Eng. Hrn. *mp*

Hrn. in F

Tromb. 1

Vla.

Vc. *mp*

D.-B.

277

S 277 Spiel; _____ Vor mir liegt's in wei - ter Lee - re, Nä - her bin ich nicht dem

A 277

T 277

B 277

Eng. Hrn.

Vc.

281

S Ziel. Ach, kein Steg will da - hin führ - en, ach, der Him - mel ü - ber

A ach, der Him - mel ü - ber *mf*

T

B

Eng. Hrn.

Vla. *mp*

Vc.

285

S mir will die Er - de nicht be - rühr - en, Und das Dort ist nie - mals

A mir will die Er - de nicht be - rühr - en, Und das Dort ist nie - mals

T

B

Fl. I *mf*

Vla. *mp*

D.-B. *mp*

289 $\text{♩} = 95$

S hier!

A hier!

T

B

Fl. 1 $\text{♩} = \text{c. } 95$

Tromb. 1 *mf*

Tromb. 2 *mf*

Vc. *mf*

D.-B. *mf*

294

Hrn. in F *mf*

Trump. *mf*

Tromb. 1

Tromb. 2

Vc.

D.-B.

299

Fl. 2

Ob.

Bsn.

Hrn. in F

Trump.

Tromb. 1

Tromb. 2

Vln. I

Vc.

D.-B.

mf

mf

mf

Fl. 1

Fl. 2

Ob.

Eng. Hrn.

Bsn.

Hrn. in F

Trump.

Tromb. 1

Tromb. 2

Vln. I

Vc.

D.-B.

mf

mf

2

2

2

2

308

S

A *f*
Du Mensch - en - kind, sieh um dich her... Und

T

B

Eng. Hrn. *mp*

Vc.

D.-B.

313

S

A
weisst _____ du ei - ne Leh - re _____ Die grö - sser _____

T

B

Eng. Hrn.

Vc.

D.-B.

318

S

A

T

B

Eng. Hrn.

Vc.

D.-B.

und die tröst-lich - er _____ für uns _____ hie - nie - den _____

323

S

A

T

B

Fl. I

Eng. Hrn.

Vc.

D.-B.

wä - re? _____

Dort, wo die Sie - ges - pal - men wehn, _____

mf

mf

328

S
— ist Sein nur, — ist kein wer-den, — Kein

A

T

B

Fl. I

Vc.

D.-B.

333

S
Ster-ben — und kein Auf-er - stehn, wie hier bei uns —

A
wie hier bei uns — *mf*

T

B

Fl. I

Vc.

D.-B.

338

S
auf Er - den. _____

A
auf Er - den. _____

T
8

B

Fl. 2
mf

Eng. Hrn.
mf

Hrn. in F
mf

Tromb. 1
mf

Tromb. 2
mf

Vln. I
mp

Vc.
#

D.-B.
#

343

Fl. 2

Eng. Hrn.

Hrn. in F

Tromb. 1

Tromb. 2

Vln. I

Vc.

D.-B.

348

Fl. 2

Eng. Hrn.

Bsn.

Hrn. in F

Trump.

Tromb. 1

Tromb. 2

Vla.

Vc.

D.-B.

mf

mp

353

The musical score is arranged in a standard orchestral format with vocal lines at the top. The vocal parts (Soprano, Alto, Tenor) have the lyrics "Dort freun sie e - wig_". The orchestral parts include Woodwinds (Flute 2, English Horn, Bassoon), Brass (Horn in F, Trumpets, Trombone 1 and 2), and Strings (Violins I and II, Viola, Violoncello, Double Bass). The score features various dynamics such as *f*, *sf*, and *f* with accents. The woodwinds and strings have complex rhythmic patterns, including sixteenth and thirty-second notes, and many passages include doublets. The vocal lines are mostly rests followed by a melodic phrase starting on the fourth measure of the system.

359

Soprano (S): e - wig sich, Ist e - - - - wig Licht und Frie-de,

Alto (A): e - wig sich, Ist e - - - - wig Licht und Frie-de,

Tenor (T): e - wig sich, Ist e - - - - wig Licht und Frie-de,

Bass (B): e - wig sich, Ist e - - - - wig Licht und Frie-de,

Bsn. (Bassoon): 2 2 2 2 2 2 2 2 2 2

Tromb. 2 (Trombone): 2 2 2 2 2 2 2 2 2 2

Vln. I (Violin I):

Vln. II (Violin II):

Vla. (Viola): 2 2 2 2 2 2 2 2

Vc. (Violoncello):

D.-B. (Double Bass):

364

S *mf* Das Le-ben quillt dort mil-dig - lich_ aus

A *mf* Das Le-ben quillt dort mil-dig - lich_ aus

T *mf* Das Le-ben quillt dort mil-dig - lich_ aus

B *mf* Das Le-ben quillt dort mil-dig - lich_ aus

Bsn. 2

Tromb. 2 2

I *mf*

Vln. II *mf*

Vla. 2

Vc. 2

D.-B. 2

369 *mf*

S
A
T
B

sich, _____ und wird nicht _____ mü - de. Doch

sich, _____ und wird nicht _____ mü - de.

sich, _____ und wird nicht _____ mü - de.

sich, _____ und wird nicht _____ mü - de.

Bsn.

Tromb. 2

I
Vln.

II

Vla.

Vc.

D.-B.

mp

mf

mf

374

S die - ser Un - ter - welt _____ ist nicht _____ solch glor - reich Los ge -

A _____

T _____

B _____

Bsn. _____

Vc. _____

D.-B. _____

379

S ge - ben; _____ Hier ist _____ ohn _____ Fin - ster - nis _____

A _____

T _____

B _____

Bsn. _____

Vc. _____

D.-B. _____

384

S
kein Licht, Und ohn - e Tod kein Le - ben. _____

A
kein Licht, Und ohn - e Tod kein Le - ben. _____

T

B

Fl. 2

Eng. Hrn.

Bsn.

I
_____ *mp*

II
_____ *mp*

Vla.
_____ *mp*

Vc.

D.-B.

389

Fl. 1

Fl. 2

Ob.

Eng. Hrn.

I

Vln.

II

Vla.

mf

mf

394

Fl. 2

Ob.

Eng. Hrn.

Bsn.

Trump.

Tromb. I

I

Vln.

II

Vla.

Vc.

mf

mf

mp

399

Fl. 2

Ob.

Eng. Hrn.

Bsn.

Trump.

Tromb. I

I

Vln.

II

Vla.

Vc.

404

Fl. 1

Fl. 2

Ob.

Eng. Hrn.

Bsn.

Hrn. in F

Trump.

Tromb. 1

I Vln.

II Vln.

Vla.

Vc.

D.-B.

mf

mf

409

poco cresc.

Fl. 1

Fl. 2

Ob.

Eng. Hrn.

Bsn.

2 2 2 2 2 2 2 2 2 2

poco cresc.

Hrn. in F

2 2 2 2 2 2 2 2 2 2

Trump.

poco cresc.

Tromb. 1

poco cresc.

I

Vln.

poco cresc.

II

poco cresc.

Vla.

poco cresc.

Vc.

poco cresc.

D.-B.

poco cresc.

414

Fl. 1
Fl. 2
Ob.
Eng. Hrn.
Bsn.
Hrn. in F
Trump.
Tromb. 1
Tromb. 2
I Vln.
II Vln.
Vla.
Vc.
D.-B.

f

420

Fl. 1

Fl. 2

Ob.

Eng. Hrn.

Bsn.

Hrn. in F

Trump.

Tromb. 1

Tromb. 2

I

Vln. II

Vla.

Vc.

D.-B.

423

Fl. 1

Fl. 2

Ob.

Eng. Hrn.

Bsn.

Hrn. in F

Trump.

Tromb. 1

Tromb. 2

I Vln.

II Vln.

Vla.

Vc.

D.-B.

428

Fl. 1

Fl. 2

Ob.

Eng. Hrn.

Bsn.

Hrn. in F

Trump.

Tromb. 1

Tromb. 2

I Vln.

II Vln.

Vla.

Vc.

D.-B.

431

Fl. 1

Fl. 2

Ob.

Eng. Hrn.

Bsn.

Hrn. in F

Trump.

Tromb. 1

Tromb. 2

I

Vln.

II

Vla.

Vc.

D.-B.

436

poco decresc.

Fl. 1

Fl. 2

Ob.

Eng. Hrn.

Bsn.

poco decresc.

mf

poco decresc.

mf

poco decresc.

mf

poco decresc.

mf

Hrn. in F

Trump.

Tromb. 1

Tromb. 2

poco decresc.

mf

poco decresc.

mf

poco decresc.

mf

poco decresc.

mf

I

Vln.

II

Vla.

Vc.

D.-B.

poco decresc.

mf

poco decresc.

mf

poco decresc.

mf

poco decresc.

mf

Text: J.W. von Goethe (1749-1832) *Mignon/Abend Lied*
F. von Schiller (1759-1805) *Der Pilgrim*
M. Claudius (1748-1815) *Sterben und Auferstehen*

Flute 1

HIMMELHOCH

For mixed choir and orchestra

Huub de Lange (*1955)

♩ = 130

mp

7

14 50 21

89

94 *8va* 9 *8va* *mf*

108 4 16 *mp*

133 42 ♩ = 80 111 *mf*

♩ = 95 15 *mf*

309 16 *mf*

331 *mf*

338 54 12 2 *mf*

poco cresc.

409

f

416

420

424

429

435

poco decresc.

mf

Text: J.W. von Goethe (1749-1832) *Mignon/Abend Lied*
F. von Schiller (1759-1805) *Der Pilgrim*
M. Claudius (1748-1815) *Sterben und Auferstehen*

HIMMELHOCH

For mixed choir and orchestra

Huub de Lange (*1955)

Flute 2

♩ = 130

16 50 21

90 10 *mf*

105 4 8 *mf*

121 51 126 *mf*

303 30 *mf*

340 2

348 2

356 30 *mf*

392 3 2

401 3

410

3

f

420

428

437

poco decresc.

mf

Text: J.W. von Goethe (1749-1832) *Mignon/Abend Lied*
F. von Schiller (1759-1805) *Der Pilgrim*
M. Claudius (1748-1815) *Sterben und Auferstehen*

Oboe

HIMMELHOCH

For mixed choir and orchestra

Huub de Lange (*1955)

$\text{♩} = 130$

16 26

mf

47

55 8 21

89

mf

93 17 4

mp

117 46 8

175 $\text{♩} = 80$ 79

mf

259

265 36

mf

307 80

mf

393 2 2 2 2 2 2 2 2

399 3 3 2

409 *poco cresc.* *f* 2

416

420

421

425 *b2.*

430

435 *poco decresc.* *mf*

Text: J.W. von Goethe (1749-1832) *Mignon/Abend Lied*
F. von Schiller (1759-1805) *Der Pilgrim*
M. Claudius (1748-1815) *Sterben und Auferstehen*

English Horn

HIMMELHOCH

For mixed choir and orchestra

Huub de Lange (*1955)

$\text{♩} = 130$

16

50

21

90

18

112

12

mf

38

166

8

$\text{♩} = 80$

mp

180

36

222

mp

229

236

36

mp

278

284

21

mf

309 *mp*

316

323 14 *mf*

343 2 2

351 2 2 30

387 *mf* 3

395 2 2

401 3

410 3 *f*

420

428

436 *poco decresc.* *mf*

Text: J.W. von Goethe (1749-1832) *Mignon/Abend Lied*
F. von Schiller (1759-1805) *Der Pilgrim*
M. Claudius (1748-1815) *Sterben und Auferstehen*

Bassoon

HIMMELHOCH

For mixed choir and orchestra

Huub de Lange (*1955)

♩ = 130

16 50 15

83 *mf*

87

92 17 *mp*

114 46 3 *mp*

166 3 3 *p*

175 ♩ = 80 28 *mp*

209 42 *mp*

257 *mp*

265 36 *mf*

305 44 *mf*

354

360

366

372

378

384

399

405

411

417

423

429

435

f

mp

mf

poco cresc.

f

poco decresc.

mf

10

Text: J.W. von Goethe (1749-1832) *Mignon/Abend Lied*
F. von Schiller (1759-1805) *Der Pilgrim*
M. Claudius (1748-1815) *Sterben und Auferstehen*

Horn in F

HIMMELHOCH

For mixed choir and orchestra

Huub de Lange (*1955)

$\text{♩} = 130$ 16 50 21

90 18

112 63 $\text{♩} = 80$ 91 *mp*

270 20 *mf*

295 2

302 2 2

309 32 *mf*

348

357 48 *mf* 2 2 2 2 2 2 2 2 2 2

410 *poco cresc.* *f*

416

HIMMELHOCH (Huub de Lange) - Horn in F

422

428

435

poco decresc.

mf

Text: J.W. von Goethe (1749-1832) *Mignon/Abend Lied*
F. von Schiller (1759-1805) *Der Pilgrim*
M. Claudius (1748-1815) *Sterben und Auferstehen*

Trumpet in B \flat

HIMMELHOCH

For mixed choir and orchestra

Huub de Lange (*1955)

$\bullet = 130$ 16 50 21

90 18

112 63 $\bullet = 80$ 119 2 2 *mf*

298

305 40 *mf*

351 40

397 *mf*

404

411 *poco cresc.* *f*

419

427

435

poco decresc.

mf

Text: J.W. von Goethe (1749-1832) *Mignon/Abend Lied*
F. von Schiller (1759-1805) *Der Pilgrim*
M. Claudius (1748-1815) *Sterben und Auferstehen*

Trombone 1

HIMMELHOCH

For mixed choir and orchestra

Huub de Lange (*1955)

♩ = 130

16 50 21

90 18

112 48 14 ♩ = 80 91

269 19

294

301

308 32

346

354 40

401

mp

mf

mf

mf

409 *poco cresc.*

417 *f*

425

433 *poco decresc.*

mf

Text: J.W. von Goethe (1749-1832) *Mignon/Abend Lied*
F. von Schiller (1759-1805) *Der Pilgrim*
M. Claudius (1748-1815) *Sterben und Auferstehen*

HIMMELHOCH

Trombone 2

For mixed choir and orchestra

Huub de Lange (*1955)

♩ = 130

16 50 21

90 18

112 62 118

♩ = 80

mf

296

303 32

341

mf

349

357

f

363

369 41

f

415

422

429

436

poco decresc.

mf

Text: J.W. von Goethe (1749-1832) *Mignon/Abend Lied*

F. von Schiller (1759-1805) *Der Pilgrim*

M. Claudius (1748-1815) *Sterben und Auferstehen*

Violin I

HIMMELHOCH

For mixed choir and orchestra

Huub de Lange (*1955)

Violin I score for 'HIMMELHOCH'. The score is written in treble clef with a tempo marking of quarter note = 130. It consists of ten staves of music. The first staff starts at measure 16 and ends at measure 29. The second staff starts at measure 30 and ends at measure 63. The third staff starts at measure 70 and ends at measure 84. The fourth staff starts at measure 91 and ends at measure 109. The fifth staff starts at measure 113 and ends at measure 116. The sixth staff starts at measure 117 and ends at measure 120. The seventh staff starts at measure 121 and ends at measure 123. The eighth staff starts at measure 124 and ends at measure 127. The ninth staff starts at measure 128 and ends at measure 130. The tenth staff starts at measure 131 and ends at measure 136. The eleventh staff starts at measure 137 and ends at measure 140. The score includes various dynamics such as *mp*, *p*, *mf*, and *pp*, and includes markings for octaves (*8va*) and a *pp* dynamic.

HIMMELHOCH (Huub de Lange) - Violin 1

2

145 *8va* *8va* *8va*

153 *8va* **20** ♩ = 80 **56** **6** *mf*

240

246 *8va*

252 **46** *mf*

303 **33**

342 **3** **9** *mp* *f*

359 *mf*

366 **13** *f*

385
mp

393

401

409 *poco cresc.*

415

419

423

427

431

435 *poco decresc.*
mf

Text: J.W. von Goethe (1749-1832) *Mignon/Abend Lied*
F. von Schiller (1759-1805) *Der Pilgrim*
M. Claudius (1748-1815) *Sterben und Auferstehen*

Violin II

HIMMELHOCH

For mixed choir and orchestra

Huub de Lange (*1955)

♩ = 130

16

4

mp

25

6

30

mp

67

4

15

90

18

112

p

mp

117

mf

122

mp

127

p

23

154

p

160

13

♩ = 80

27

mp

204

210

25

mf

240

245

251

101

f

357

364

mf

370

14

mp

390

400

3

412 *poco cresc.*

f

422

432

poco decresc.

mf

Text: J.W. von Goethe (1749-1832) *Mignon/Abend Lied*
F. von Schiller (1759-1805) *Der Pilgrim*
M. Claudius (1748-1815) *Sterben und Auferstehen*

HIMMELHOCH

Viola

For mixed choir and orchestra

Huub de Lange (*1955)

16 *mp* 8

31 *mp* 4 2

70 17

93 18

114 *p* *mp*

118 *mf* *mp*

122 *mf* *mp*

126 27 *p*

156

164

172 *mor.* quarter note = 80 22 *p*

199 36

254

11

p

269

274

10

mp

61

350

3

mp

f

358

363

368

373

14

mp

395

405

2

poco cresc.

f

416

426

436

poco decresc.

mf

Text: J.W. von Goethe (1749-1832) *Mignon/Abend Lied*
F. von Schiller (1759-1805) *Der Pilgrim*
M. Claudius (1748-1815) *Sterben und Auferstehen*

Violoncello

HIMMELHOCH

For mixed choir and orchestra

Huub de Lange (*1955)

Violoncello score for 'HIMMELHOCH'. The score is written in bass clef and includes various time signatures (3/4, 2/4, 3/4, 6/8) and dynamic markings (mp, p, mf, pp, mor.).

Tempo: $\text{♩} = 130$

Measure numbers and bar counts:

- 16 (3/4)
- 8 (3/4)
- 9 (3/4)
- 39 (3/4)
- 25 (3/4)
- 9 (3/4)
- 79 (3/4)
- 6 (3/4)
- 92 (3/4)
- 6 (3/4)
- 8 (3/4)
- 112 (3/4)
- 120 (3/4)
- 38 (3/4)
- 162 (3/4)
- 167 (3/4)
- 172 (3/4)
- mor. (3/4)
- 80 (6/8)
- 177 (3/4)
- 182 (3/4)
- 28 (3/4)

214 *mp*

219

224

229

234

239 *mf*

244

249

254

259

264 **9**

277 *mp*

282 **7**

291

mf

296

301

306

311

316

321

326

331

336

341

346

351

356

f

361

366

371

376

381

386

406

411

416

421

426

431

436

Text: J.W. von Goethe (1749-1832) *Mignon/Abend Lied*
F. von Schiller (1759-1805) *Der Pilgrim*
M. Claudius (1748-1815) *Sterben und Auferstehen*

HIMMELHOCH

Double Bass

For mixed choir and orchestra

Huub de Lange (*1955)

♩ = 130

16 4 38

63 21

91 15

113

121 38

166

174 mor. ♩ = 80

182

190

198 11

216

221

mp *mp* *p* *mf* *pp* *mp* *mp*

226

230

234

238

242

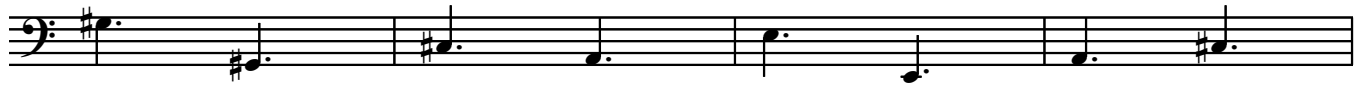

246

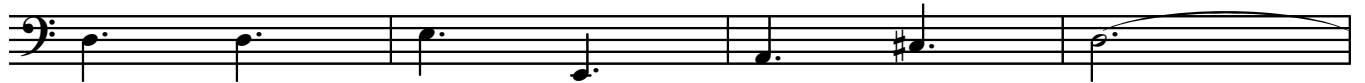

250

254

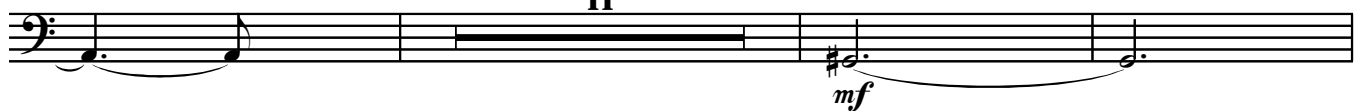

268

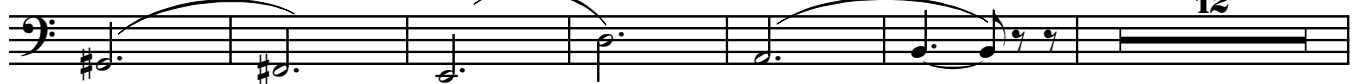

286 $\text{♩} = 95$

mp

293

mf

298

303

308

313

318

323

328

333

338

343

348

353

357

f
361

365

369

373

377

381

386

405

409

poco cresc.

413

f

417

421

425

429

433

437

poco decresc.

mf

